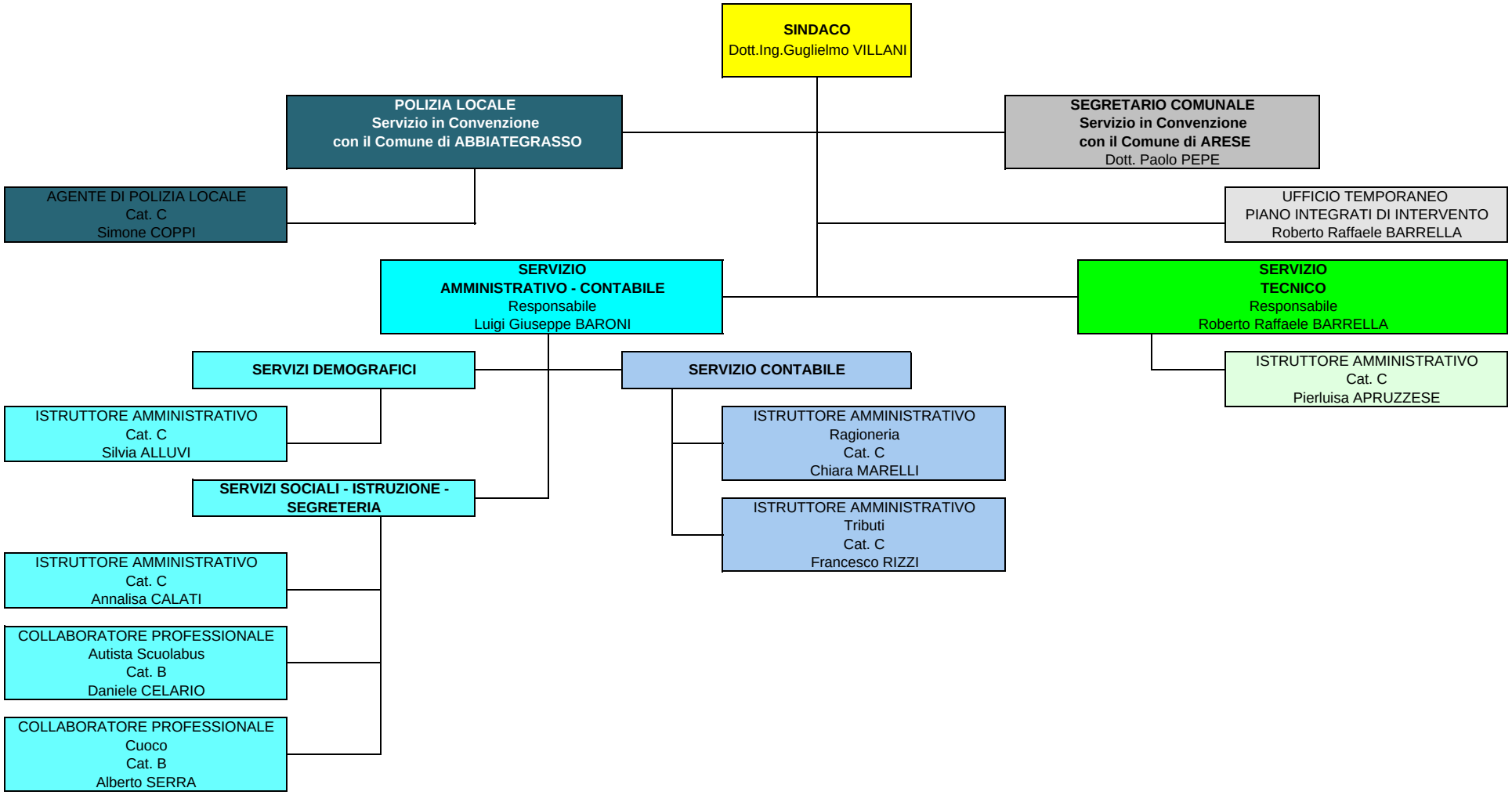PERSONALE IN SERVIZIO - COMUNE DI OZZERO